

GRASA ANIMAL

€/TM

	ANTERIOR	ULTIMO	DIF
LONJA DE LERIDA			19-abr.
Grasa Animal Import. UE 10/12%	840	850	10,00
Grasa Animal Import. UE 3/5%	900	910	10,00
Manteca 1 ^o	990	1000	10,00
Manteca 2 ^o	930	940	10,00
LONJA DE BARCELONA	ANTERIOR	ULTIMO	16-abr.
Grasa Animal Import. UE 3/5%	815	840	25,00
Grasa Animal Nacional 3-5%	885	910	25,00
Manteca 1 ^a	990	1000	10,00
Manteca 2 ^a	940	950	10,00

Precios del cerdo



Cerdo

1,800 €/kg vivo

=







Lechón

90,000 €/un

▼ -1,000

Precios de las materias primas

	Precio estimado del pienso	295 €/t	▲3,5
	Trigo	222 €/t	▲2,0
	Cebada	214 €/t	=
	Maíz	217 €/t	▲2,0
	Soja	438 €/t	▲10,0

GRASA NACIONAL BARCELONA

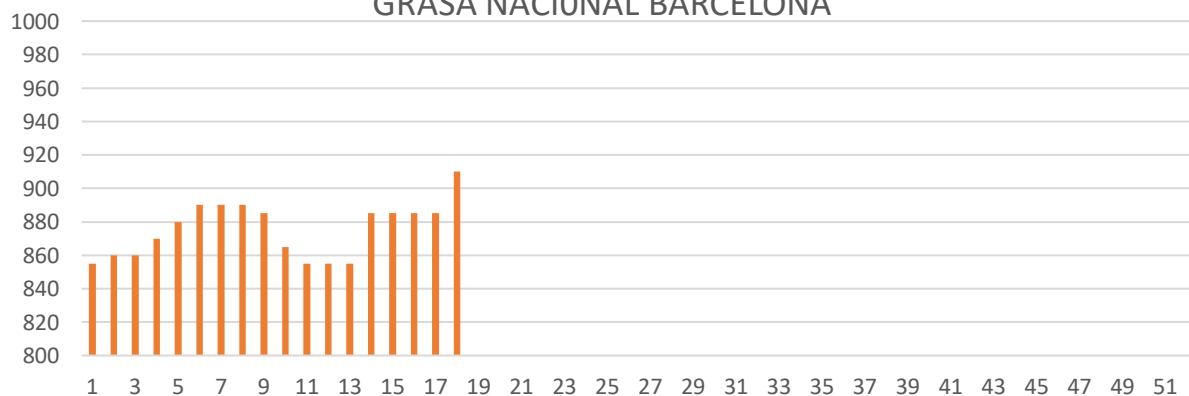

■ GRASA NACIONAL BARCELONA