

## GRASA ANIMAL

€/TM

	ANTERIOR	ULTIMO	DIF
<b>LONJA DE LERIDA</b>			<b>26-abr.</b>
Grasa Animal Import. UE 10/12%	850	850	0,00
Grasa Animal Import. UE 3/5%	910	910	0,00
Manteca 1º	1000	1000	0,00
Manteca 2º	940	940	0,00
<b>LONJA DE BARCELONA</b>	ANTERIOR	ULTIMO	<b>30-abr.</b>
Grasa Animal Import. UE 3/5%	840	850	10,00
Grasa Animal Nacional 3-5%	910	920	10,00
Manteca 1ª	1000	1010	10,00
Manteca 2ª	950	960	10,00

## Precios del cerdo



**Cerdo**

1,800 €/kg vivo

=









**Lechón**

88,000 €/un

▼ -2,000

## Precios de las materias primas

 <b>Precio estimado del pienso</b>	299 €/t	▲4,1
 <b>Trigo</b>	228 €/t	▲6,0
 <b>Cebada</b>	218 €/t	▲4,0
 <b>Maíz</b>	222 €/t	▲5,0
 <b>Soja</b>	437 €/t	▼-1,0
 <b>Grasa</b>	910 €/t	▲25,0

## GRASA NACIONAL BARCELONA

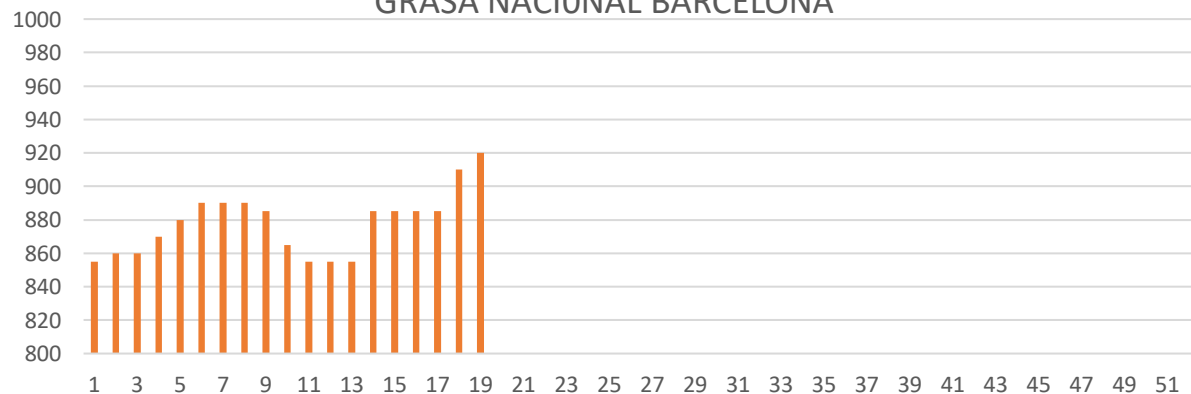

■ GRASA NACIONAL BARCELONA