

GRASA ANIMAL

€/TM

	ANTERIOR	ULTIMO	DIF
LONJA DE LERIDA			24-may.
Grasa Animal Import. UE 10/12%	885	885	0,00
Grasa Animal Import.UE 3/5%	945	945	0,00
Manteca 1º	1025	1025	0,00
Manteca 2º	965	965	0,00
LONJA DE BARCELONA	ANTERIOR	ULTIMO	11-jun.
Grasa Animal Import.UE 3/5%	880	880	0,00
Grasa Animal Nacional 3-5%	950	950	0,00
Manteca 1ª	1045	1045	0,00
Manteca 2ª	995	995	0,00

Precios del cerdo



Cerdo

1,805 €/kg vivo

▲ 0,005









Lechón

73,000 €/un

=

Precios de las materias primas

	Precio estimado del pienso	312 €/t	▼-7,9
	Trigo	248 €/t	▼-7,0
	Cebada	228 €/t	=
	Maíz	233 €/t	▼-3,0
	Soja	446 €/t	▼-22,0
	Grasa	950 €/t	=

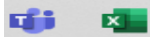

GRASA NACIONAL BARCELONA

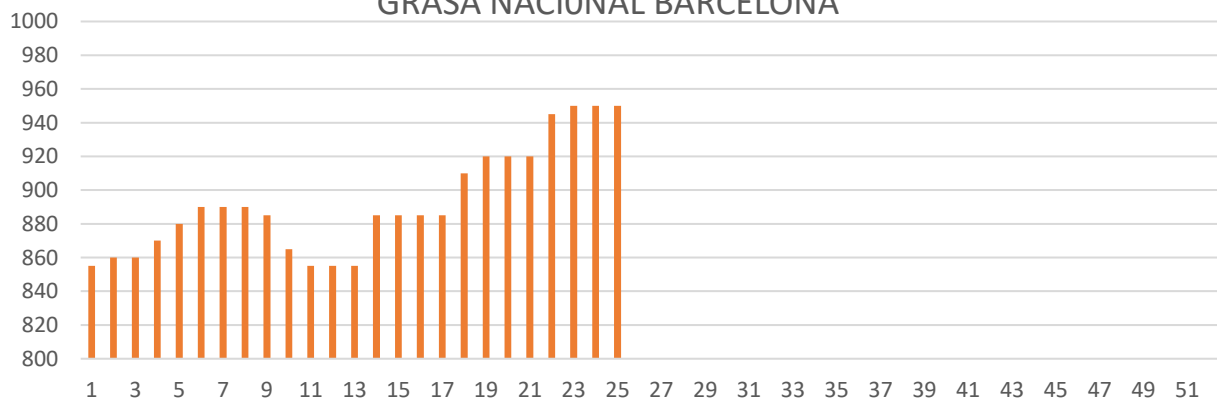

■ GRASA NACIONAL BARCELONA